

Plan Showing The Proposed Construction Of Residential Building In Plot No:5A At S.No. 42/1 Of "Agasteeswar Nagar" Polichalur Village, Saidapet Taluk Chengai-Anna District

APPROVED M. A. / 20180/89
DATE 9/11/89

SCALE : 1CM = 100CMS & 1:200 PRG.No: 892

JOINERY:

D DOOR	5'-5" x 7'-0"	99 x 210
D ₁ - DO-	3'-0" x 7'-0"	91 x 210
D ₂ - DO-	2'-9" x 6'-6"	84 x 198
W WINDOW	4'-6" x 5'-6"	137 x 167
W ₁ - DO-	4'-6" x 4'-6"	137 x 137
W ₂ - DO-	4'-0" x 4'-6"	122 x 137
V VENTILATOR	3'-0" x 2'-6"	91 x 76

PREPARED BY PHONE: 404751
BRANCH AT

GOWRI ENTERPRISES
SURVEYORS & DESIGNERS
Building Plans, Estimates, Ammonia Printing
29/7, CHITLAPAKKAM MAIN ROAD
CHITLAPAKKAM, MADRAS-600 064.

PHONE 404048
27/9 CHITLAPAKKAM MAIN ROAD, NEAR VARACHARAN THEATRE,
CHITLAPAKKAM, MADRAS-600 064

COLOUR INDEX	STAIR CASE
PROPOSAL SHOWN IN	RISE 0'-7"
ROAD SHOWN IN	TREAD 0'-10"
BOUNDARY	WIDTH 2'-9"

PLOT AREA 1269.09 SQ. FT. 118.05 SQ. M
PLINT AREA 611.50 SQ. FT. 56.88 SQ. M

C. Panneer Selvam
C. Panneer Selvam,
D.C.E. (A.M.I.E.I)
LICENCED SURVEYOR
TAMBARAM MUNICIPALITY
3/172 MANI MEGALAI STREET,
JITTEPDI EXTN, VANDALUR
MADRAS-600 048.

LICENCED SURVEYOR
P. Ramesh
OWNER: M. P. SUKUMARAN.

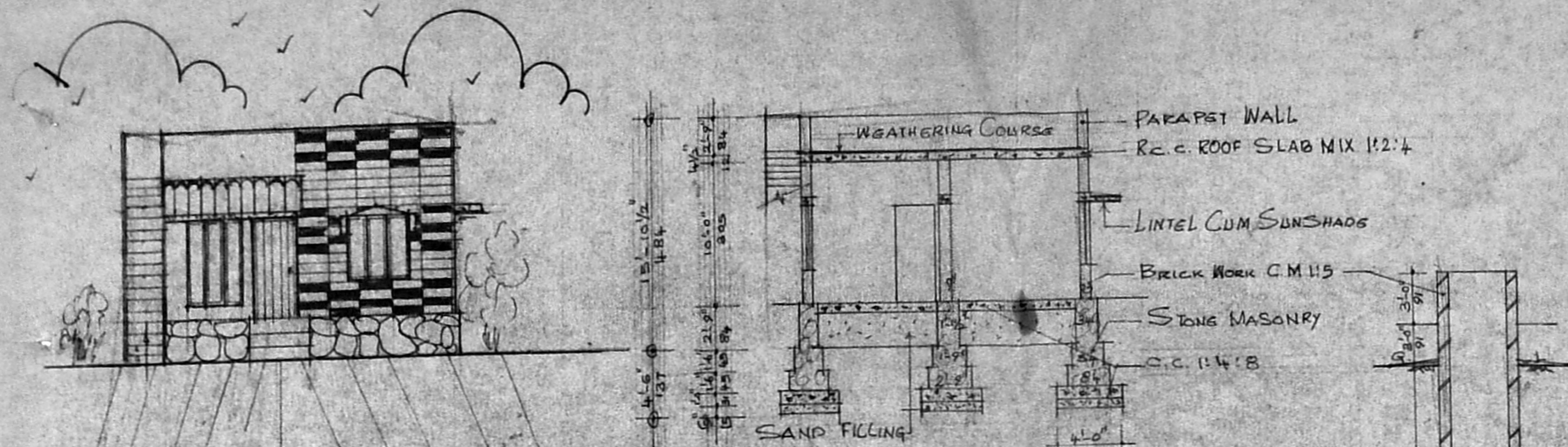

Planning Permit No. A/1323/92
APPROVED
SUBJECT TO THE CONDITIONS IN THIS OFFER.
No. A2/73997/92
FOR MEMBERS SECRETARY
MADRAS METROPOLITAN
DEVELOPMENT AUTHORITY
MADRAS, 600 008.

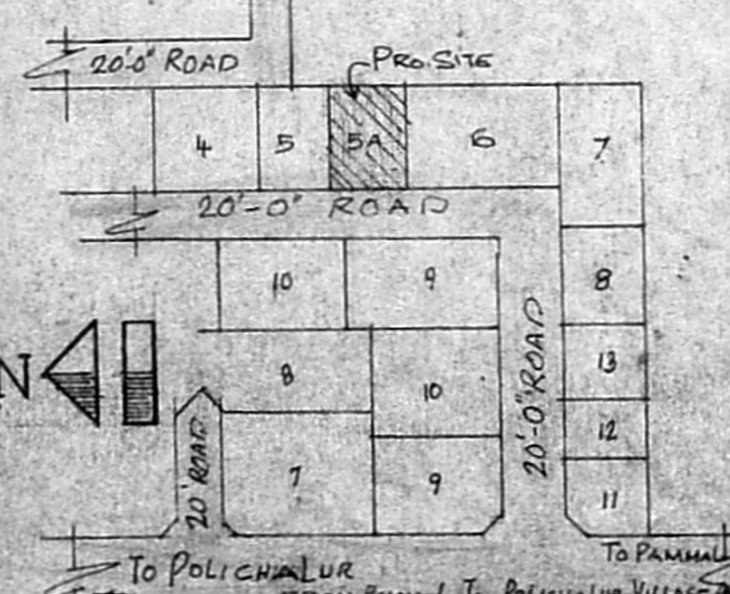
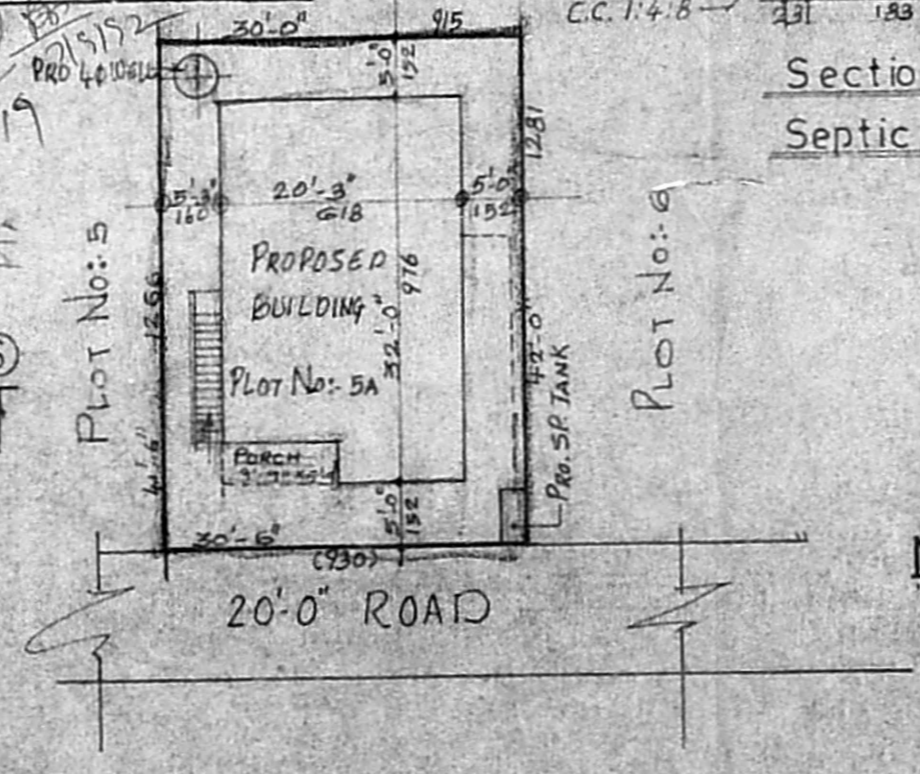
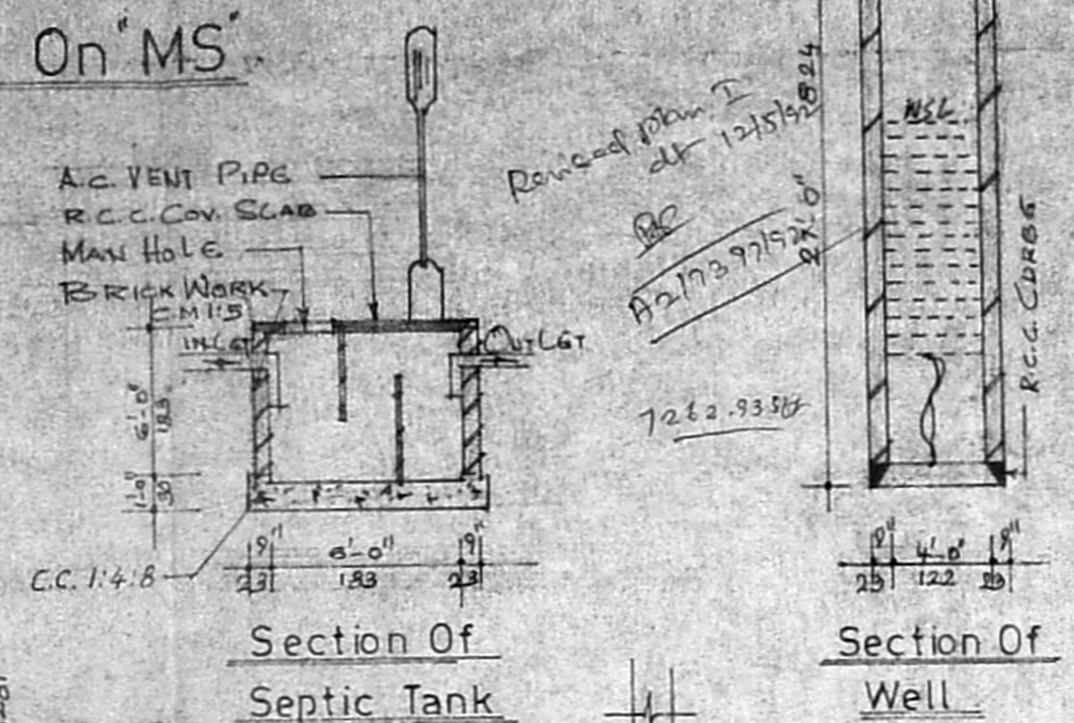
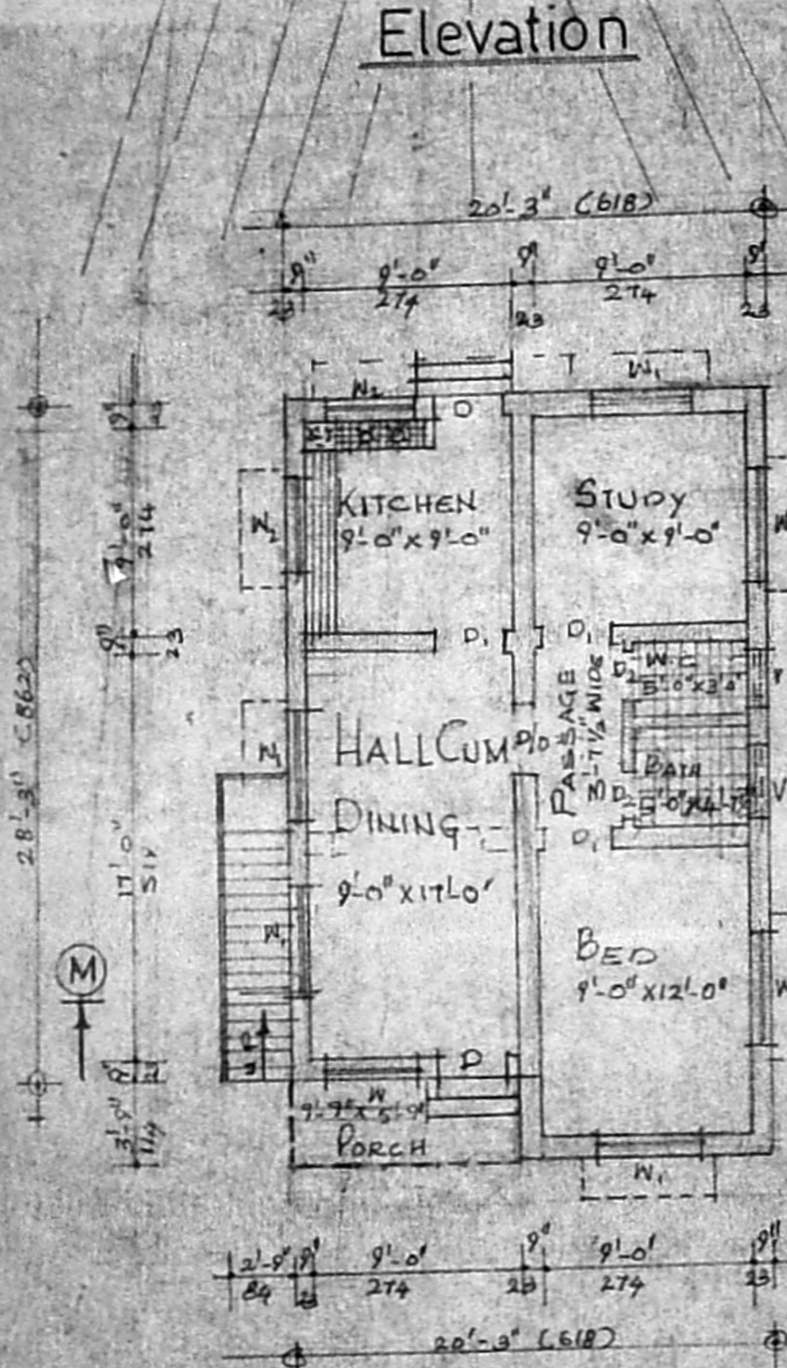

SCALE : 1CM = 200CMS

NOT TO SCALE